



NOTE FROM THE PRINCIPAL

Dear Parents & Guardians

Greetings of peace and joy!

As we begin Term 2, we reflect on the fulfilling experiences of the past ten weeks. Our girls engaged in diverse learning activities and we look forward to continuing this momentum.

With no mid-year examinations, we will focus on providing more varied learning experiences. This term, we look forward to our Term 2 Week 2 (2-2) cohort programmes, which includes the Secondary 1 Adventure Camp. Our girls will also be showcasing their Singapore Youth Festival (SYF) works at our SYF Showcase. We are also excited to embark on overseas learning opportunities for our Secondary 2 and 3 girls, starting with a visit to our sister schools in Japan in June. This experience will broaden our girls' perspectives and foster global understanding.

We value your partnership in your child's education and appreciate your ongoing support. Please stay updated on school news and events through Parents Gateway and our website. If you have any feedback, please feel free to email me at chijtpss@moe.edu.sg or rachel_ang@moe.edu.sg.

As we continue to enjoy this new term, we would like to share some reminders and updates in the following sections.

We wish you and your family a wonderful Term 2.

Warmest regards

Mrs Rachel Lee

Principal



SAFETY & SECURITY

We appreciate your cooperation in ensuring smooth traffic flow in and around the school, especially during morning drop-offs. We would like to remind you that your daughter/ward may alight from the vehicles **at any point** along the drop-off area. Drop-offs at the porch are only allowed when it is raining. Thank you for your continued support.

School improvement projects are on schedule and will continue in Term 2. Some areas of the school may be closed because of the works. We will continue to work closely with the contractors to ensure the safety of our students and staff during this period.



CCA ATTENDANCE

We thank you for your support of your daughter's/ward's participation in the school's co-curricular activities (CCAs).

CCAs play a vital role in a student's holistic development, offering opportunities to build character, develop skills and knowledge, and forge strong friendships. Continued involvement in CCAs is recognised under the LEAPS 2.0 framework, where students may attain one or two bonus points that can be used for admission to junior colleges, polytechnics or the Institute of Technical Education.

We would like to emphasize the importance of regular attendance at CCAs, even during periods when students have weighted assessments (WAs). As communicated via Parents Gateway on 24 Jan, WAs are spread across several weeks within a term and serve as regular bite-sized checkpoints to help both students and teachers assess their learning progress. They are not intended to be mini-examinations for which all other aspects of school life come to a halt.

As such, students will generally not be excused from CCAs to prepare for their WAs. We appreciate your understanding and support in this matter.



For Graduating Students: EXAMINATIONS & REVISION

National Examination Timetables

The timetables for the GCE N-Level and O-Level examinations are available for viewing and download on the [SEAB website](http://SEAB.gov.sg).

National Examination Coursework

Given below are the deadlines which graduating students need to observe for the coursework components of subjects:

Higher Art	Tue 25 Mar (visual art task) 1700 Mon 22 Sep (coursework) 1700
Art	Fri 1 Aug (N(A)-Level) 1700 Mon 22 Sep (O-Level) 1700
Drama	Fri 25 July 1700
Elements of Business Skills	Tue 20 May 1700
Nutrition & Food Science	Mon 14 Jul (N(A)-Level) 1700 Mon 4 Aug (O-Level) 1700

Quality results for these subjects require commitment and consistent effort on the part of students. It is thus essential for the girls to pace themselves well to submit quality coursework in time.

Science Practical Timed Practice & Consultations

We mentioned in last term's IJ Quarterly that Science practical lessons and consultations for other subjects will be held in the last week of the June holidays (23-26 Jun). O-Level Science students will have practical lessons on one, two or three days, depending on the number of Science subjects they are taking. Families of graduating students are thus advised to avoid scheduling overseas trips and other events during that week. More details will be given in due course.

Structured Intensive Revision (SIR)

The school will be conducting SIR in Term 3 for selected graduating students, to provide them with support that best matches their learning needs. The sessions will take place on Mondays, Tuesdays, Wednesdays and Fridays, from 1500 to 1700. Students who are identified by their subject teachers for SIR will be notified by the end of Term 2 and they **will be required to attend all the sessions**. Students who are unable to attend the sessions will need to submit a letter from their parents/guardians to justify their absence.

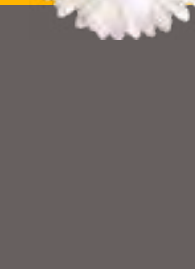

KEY EVENTS IN TERM 2 2025

-  **Scriptural Way of the Cross**
Tue 25 Mar, Tue 8 Apr 0700 Chapel
-  **Charities Week Donation Drive**
Wed 26 Mar
Students are encouraged to donate generously, according to their means, to help those who are disadvantaged.
-  **Lenten Reconciliation**
Fri 28 Mar
-  **2-2 Cohort programmes**
Tue 1 Apr: S2 EL & Lit Learning Journey, S3 ICT & Financial Literacy workshops
Wed 2 Apr: S1 Adventure Camp, S2 Geographical Investigation/ICT & Financial Literacy workshops
Thu 3 Apr: S1 Adventure Camp, S3 ICT & Financial Literacy workshops
Fri 4 Apr: S1 Adventure Camp, S2 Geographical Investigation/ICT & Financial Literacy workshops
-  **International Friendship Day Commemoration**
Wed 9 Apr
-  **S2 Experience ITE Programme**
Thu 10 Apr
-  **S1 Geographical Investigation**
Fri 11 Apr, Mon 14 Apr
-  **S4 & 5 Cessation of CCA**
Thu 17 Apr
-  **Easter Egg Hunt**
Mon 21 Apr
-  **Physical Fitness Tests**
Mon 21 Apr, Tue 22 Apr: S2
Thu 24 Apr, Fri 25 Apr: S4 & 5
-  **PSG Bake Sale**
Fri 25 Apr
-  **Earth Week Commemoration**
Mon 28 Apr-Fri 2 May
-  **Honours Day**
Fri 23 May 1700-1930 Hall of Faith
-  **Mother Tongue Intensive**
Mon 26 May-Thu 29 May
-  **S1-3 Values-in-Action Day**
Tue 27 May
-  **Upper Sec ECG Webinar for Parents and Students**
Tue 27 May 1600-1800 Online
More details will be sent via Parents Gateway.
-  **Founder's Day Celebrations and SYF Showcase**
Wed 28 May Hall of Faith
Students will be dismissed at 1230.
-  **Mass of the Ascension of the Lord**
Thu 29 May 0650 Chapel
-  **Parent-Teacher Meetings**
Fri 30 May
Lessons will not be conducted on this day. Students are expected to meet their form teachers together with their parents. Details will be given in due course.
-  **Faith Aflame!**
Tue 3 Jun 0900-1630 Hall of Faith
This will be a day of faith formation, praise and worship, games and Mass for our S3-5 Catholic students.

Timed Practice Papers and Examinations

 **S3 Higher Chinese Language Oral Preliminary Examination**
S4 & 5 Mother Tongue Oral Preliminary Exam
Wed 23 Apr

 **S4 & 5 English Language Oral Preliminary Examination**
Tue 6 May

 **S4 & 5 Timed Practice Papers**
Thu 8 May, Fri 9 May, Tue 13 May, Wed 14 May, Fri 16 May

 **GCE O-Level Mother Tongue Examination**
Mon 2 Jun

Home-Based Learning Days

Tue 1 Apr (for S1 only)	Wed 2 Apr (for S3 only)	Thu 3 Apr (for S2 & 4 only)	Wed 23 Apr (for S1-3 only)	Tue 6 May (for S1-3 only)
----------------------------	----------------------------	--------------------------------	-------------------------------	------------------------------

Holidays

Mon 31 Mar Hari Raya Aidilfitri (public holiday)

Fri 18 Apr Good Friday (public holiday)

Thu 1 May Labour Day (public holiday)

Mon 12 May Vesak Day (public holiday)