



# Secondary 4 and 5 Parents' Talk

17 January 2025



# Welcome Address

Vice-Principal  
Mrs Chris Kwok



# Our School Leaders



**Principal**  
Mrs Rachel Lee



# Our School Leaders



**Vice-Principal**  
Mdm Lim Lay Hoon



**Vice-Principal**  
Mrs Chris Kwok



**Vice-Principal (Admin)**  
Ms Paula Kesavan



# Year Head Team



**Year Head  
(Upper Secondary)**  
Ms Christine Koh



**Assistant Year Head  
(Upper Secondary)**  
Mr Eraja Rajan



# Form Teachers

## 4 Angela

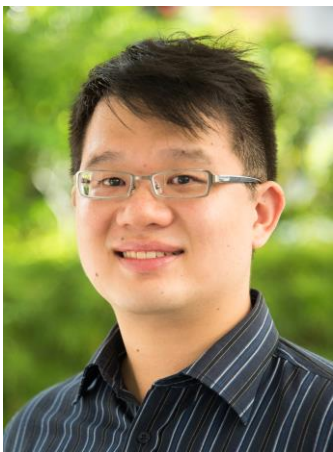

Mr Joel Chen



Mrs Eugenia Tan

## 4 Bridget



Mr Ernest Leong



Ms Nicole Teo



# Form Teachers

## 4 Clare



Ms Joanne Tan



Mr Alvin Tang

## 4 Elizabeth



Mr Li Zhengjun



Mrs Tan Kai Ling

# Form Teachers

## 4 Frances



Ms Angela  
Lim



Mrs Wendy  
Lee

## 4 Gemma



Mr Adrian  
Moh



Ms Claudia  
Ng



Mr Daryl  
Chan



# Form Teachers

## 4 Helena



Mr Tristan  
Fernandez



Mrs Chia Yee  
Hwee

## 4 Josephine



Ms Tan Boon  
Chui



Mr Harry Goh

# Form Teachers

## 4 Louise



Mr Leon Yeo



Mrs Lois Law

## 4 Marianne



Mr Chan Yew  
Choong



Mrs Gladys Hoy

# Form Teachers

## 5 Rose



Ms Raquel Lim



Ms May Chong



# Home-School Partnership

- **School Website** and official social media account
- **Parents Gateway (PG)** for IJ Quarterly, announcements, consent forms and resources
- **School Events**
  - Parents' Talks
  - Parent-Teacher Meetings
  - Others (e.g. Honours Day, Graduation Ceremony)
- Parent Support Group (PSG)
- Keep in contact with school teachers via email (7am to 5pm)



# Working in partnership to develop your child, our student

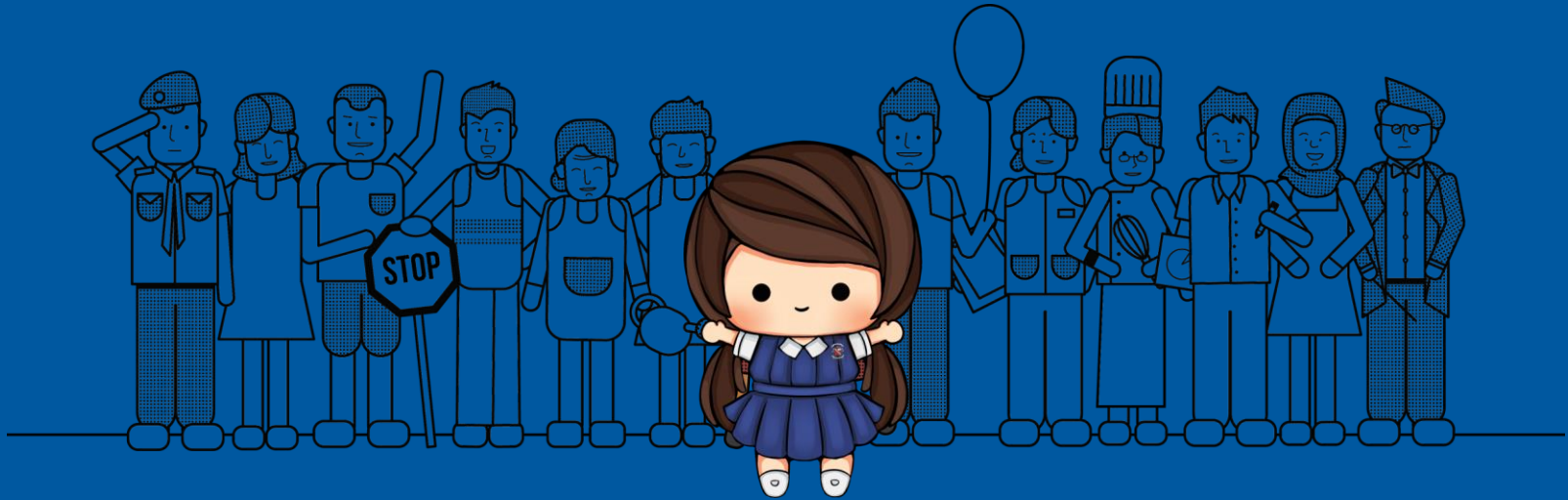

# Overview of the Secondary 4 & 5 Journey

Year Head  
Ms Christine Koh



# Key Events

January

February

March

IJCE Breaker Week &  
Self-Awareness Camp

Education Fair  
(19 Feb)

Registration for GCE O  
and N Levels

WA1

Careers Seminar (12 Mar)



# Key Events

April

SYF and NSG

May

WA2 (Timed Practice)

Direct Schools Admission (DSA): JC/IB

MTL Intensive

Parent-Teacher Meeting (30 May)

June

O Level MTL (Written) (2 Jun)

Early Admissions Exercise (EAE): Poly/ITE

4E5N Science Practical Timed Practice

July

O and N Level EL and MTL (Oral)

O Level MTL (LC)  
Study Intensive Revision (SIR)

4N Prelim  
(28 Jul – 6 Aug)





# Key Events

**August**

**September**

**October**

**November**

4N Prelim  
(28 Jul – 6 Aug)

4E5N Prelims  
(20 – 3 Sep)

4N ECG and N  
Level Briefing

GCE N Level Exams

4E5N ECG and O  
Level Briefing

Graduation  
Ceremony (26 Sep)

GCE N Level  
Exams

GCE O Level  
Exams

GCE O Level  
Exams

Prom Nite



# Student Well-Being and Holistic Development

- **School Counsellors** and **Special Educational Needs Officers (SENOs)**
- **Munch Time** at 9am and 12pm, in addition to 40-60min recess
- **TLC** (Form Teacher Contact Time)
- **Student-Initiated Learning**
- Gather feedback via School Leader and Year Head **Dialogues, Student Forum**



# Academic and ECG Support

- Timed Practices – WA2 and Practical (end-June)
- Study Intensive Revision (SIR)
- Education Fair and Career Seminar
- MTL Intensive Revision
- Education and Career Guidance (ECG) Sharing Sessions by ECG Counsellor
- Statement of Experience and Portfolio Preparation



# ECG Counsellor



- Ms Sharon Tay (<https://go.gov.sg/chijsharontay>)
- Tuesdays and Wednesdays
- via appointment (online/F2F/phone)



# Overview of Post-Secondary Pathways

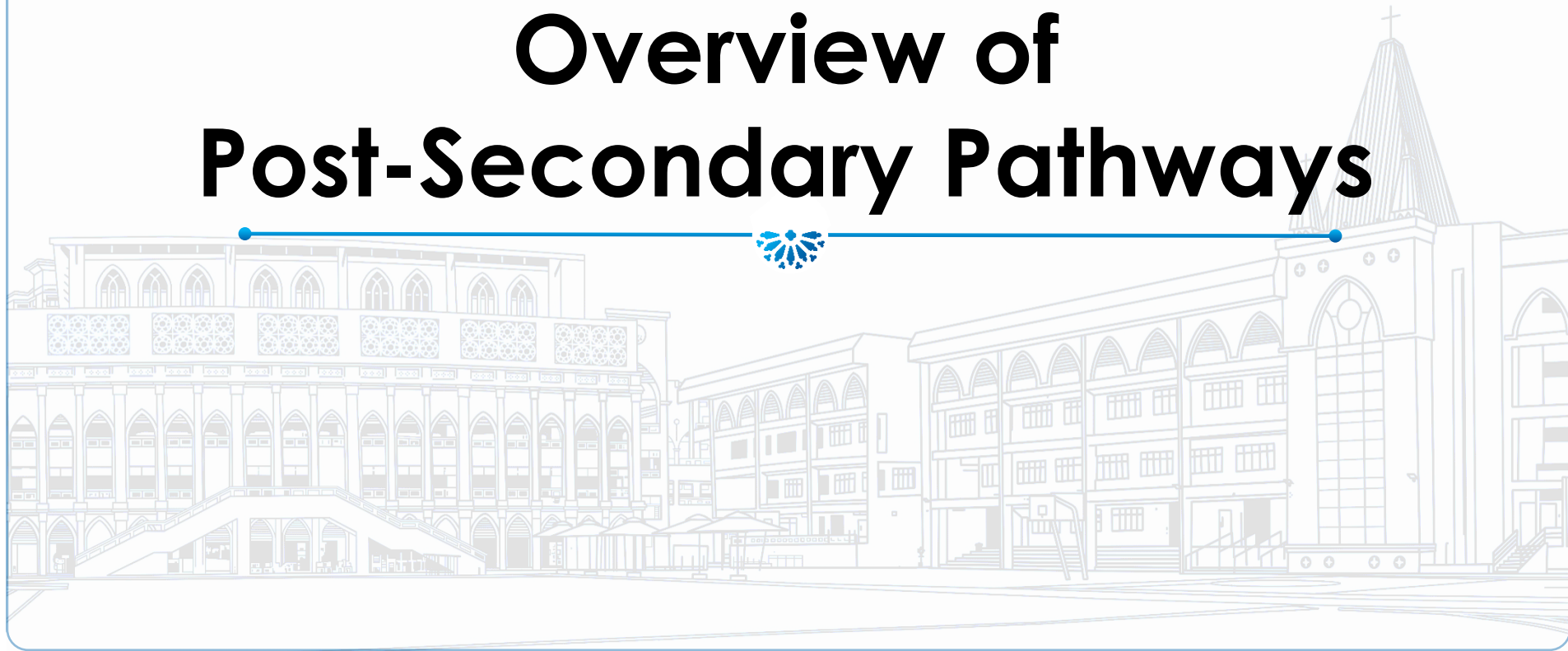

# Multiple Pathways (4E5N)

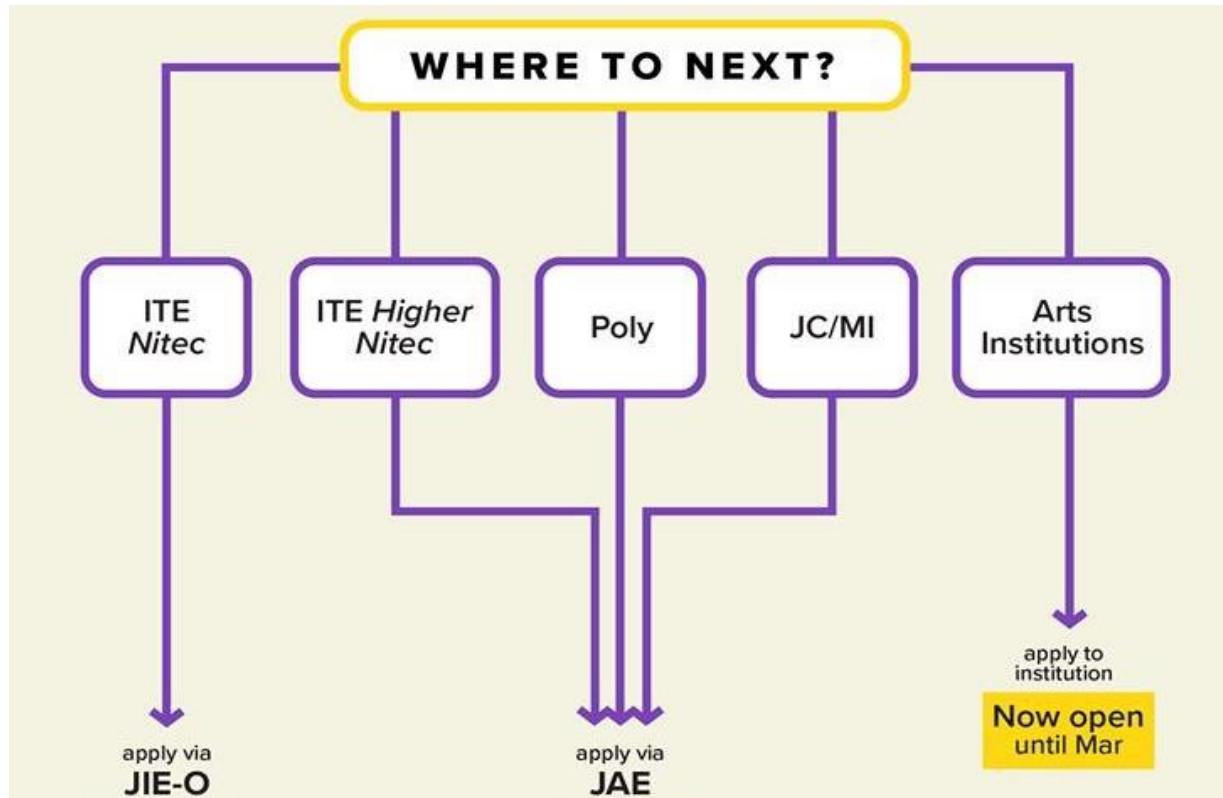

# Multiple Pathways (4E5N)

## Junior Colleges:

L1R5 gross aggregate score of 20 points or better

## Millenia Institute:

L1R4 gross aggregate score of 20 points or better

## Polytechnics:

ELR2B2 net score of 26 points or better AND meet minimum entry requirements of the course



# Multiple Pathways (4E5N)

## Polytechnics:

	ELR2B2-A	ELR2B2-B	ELR2B2-C	ELR2B2-D
Field of Study	<ul style="list-style-type: none"> <li>• Humanities</li> <li>• Mass Comm</li> <li>• Early Childhood</li> </ul>	<ul style="list-style-type: none"> <li>• Accountancy</li> <li>• Banking and Finance</li> <li>• Business</li> </ul>	<ul style="list-style-type: none"> <li>• Sciences</li> <li>• Engineering</li> <li>• Applied AI</li> <li>• Architecture</li> </ul>	<ul style="list-style-type: none"> <li>• Design courses (fashion, media, landscape, product)</li> </ul>
Min. Entry Requirements	EL: 1-4 or 1-6 Math: 1-6 or 1-7	EL: 1-6 Math: 1-6	EL: 1-7 Math: 1-6 Science subjects: 1-6	EL: 1-7 Math: 1-7





# Multiple Pathways (4E5N)

## ITE – 2-Year Higher Nitec:

- Grade 1-8 in EL
- Grade 1-7 in Math
- Grade 1-8 in approved subject

## ITE – 2-Year Nitec and 3- or 4-Year Higher Nitec:

Grade 1-8 in any 2'O' Level subjects

## NAFA/LASALLE:

Aggregate score of 25 points or better in 4 GCE 'O' Level subjects (excluding EL) AND C6 or better for EL



**Junior College (JC) Courses  
(2-Year Duration)**

JC Name	A-Level				International Baccalaureate	
	Arts		Science		Course Code	Net L1R5 Range for Previous (2023) JAE
	Course Code	Net L1R5 Range for Previous (2023) JAE	Course Code	Net L1R5 Range for Previous (2023) JAE		
Anderson Serangoon Junior College	39A	6 to 11	39S	4 to 10	-	-
Anglo-Chinese Junior College	22A	4 to 9	22S	2 to 8	-	-
Anglo-Chinese School (Independent)	-	-	-	-	51I	2 to 5
Catholic Junior College	23A	4 to 14	23S	3 to 13	-	-
Dunman High School	44A	4 to 9	44S	2 to 8	-	-
Eunomia Junior College	38A	2 to 8	38S	2 to 6	-	-
Hwa Chong Institution	24A	2 to 5	24S	2 to 4	-	-
Jurong Pioneer Junior College	40A	5 to 17	40S	5 to 14	-	-
Nanyang Junior College	26A	4 to 6	26S	2 to 5	-	-
National Junior College	27A	5 to 8	27S	2 to 7	-	-
Raffles Institution	28A	2 to 5	28S	2 to 4	-	-
River Valley High School	45A	6 to 9	45S	4 to 8	-	-
St. Andrew's Junior College	30A	3 to 10	30S	3 to 9	-	-
St. Joseph's Institution	-	-	-	-	52I	2 to 7
Tampines Meridian Junior College	41A	6 to 13	41S	4 to 13	-	-
Temasek Junior College	32A	7 to 9	32S	3 to 8	-	-
Victoria Junior College	33A	2 to 8	33S	2 to 7	-	-
Yishun Innova Junior College	42A	11 to 19	42S	6 to 20	-	-

**Millennia Institute (MI) Courses  
(3-Year Duration)**

School Name	A-Level					
	Arts		Commerce		Science	
	Course Code	Net L1R4 Range for Previous (2023) JAE	Course Code	Net L1R4 Range for Previous (2023) JAE	Course Code	Net L1R4 Range for Previous (2023) JAE
Millennia Institute	43A	10 to 20	43C	9 to 19	43S	3 to 17



# e.g. Nanyang Polytechnic (2023)

Courses	Course Code	Aggregate Type	Net ELR2B2 Range for Previous (2023) JAE	Minimum Entry Requirements																								
<b>APPLIED SCIENCES</b>																												
Applied Chemistry	C45	ELR2B2-C	4 to 10	<table border="0"> <thead> <tr> <th style="text-align: left;"><u>Subject</u></th> <th style="text-align: left;"><u>Grade</u></th> </tr> </thead> <tbody> <tr> <td>a) English Language</td> <td>1-7</td> </tr> <tr> <td>b) Mathematics (Elementary/Additional)</td> <td>1-6</td> </tr> <tr> <td>c) Any one of the following subjects:</td> <td>1-6</td> </tr> <tr> <td>• Biology</td> <td></td> </tr> <tr> <td>• Biotechnology</td> <td></td> </tr> <tr> <td>• Chemistry</td> <td></td> </tr> <tr> <td>• Food &amp; Nutrition / Nutrition &amp; Food Science</td> <td></td> </tr> <tr> <td>• Physics</td> <td></td> </tr> <tr> <td>• Science (Physics, Biology)</td> <td></td> </tr> <tr> <td>• Science (Chemistry, Biology)</td> <td></td> </tr> <tr> <td>• Science (Physics, Chemistry)</td> <td></td> </tr> </tbody> </table>	<u>Subject</u>	<u>Grade</u>	a) English Language	1-7	b) Mathematics (Elementary/Additional)	1-6	c) Any one of the following subjects:	1-6	• Biology		• Biotechnology		• Chemistry		• Food & Nutrition / Nutrition & Food Science		• Physics		• Science (Physics, Biology)		• Science (Chemistry, Biology)		• Science (Physics, Chemistry)	
<u>Subject</u>	<u>Grade</u>																											
a) English Language	1-7																											
b) Mathematics (Elementary/Additional)	1-6																											
c) Any one of the following subjects:	1-6																											
• Biology																												
• Biotechnology																												
• Chemistry																												
• Food & Nutrition / Nutrition & Food Science																												
• Physics																												
• Science (Physics, Biology)																												
• Science (Chemistry, Biology)																												
• Science (Physics, Chemistry)																												
Biologics & Process Technology	C49	ELR2B2-C	5 to 10																									
Chemical & Pharmaceutical Technology	C73	ELR2B2-C	7 to 14																									
Common Science Programme  The first semester is common to all students and they will opt for one of the following Diploma courses at the end of semester 1: <ul style="list-style-type: none"> <li>• Applied Chemistry</li> <li>• Biologics &amp; Process Technology</li> <li>• Chemical &amp; Pharmaceutical Technology</li> <li>• Food Science &amp; Nutrition</li> <li>• Pharmaceutical Science</li> </ul>	C27	ELR2B2-C	8 to 12																									
Food Science & Nutrition	C69	ELR2B2-C	5 to 12																									
Pharmaceutical Science	C65	ELR2B2-C	6 to 10																									



# e.g. Ngee Ann Polytechnic (2023)

Courses	Course Code	Aggregate Type	Net ELR2B2 Range for Previous (2023) JAE	Minimum Entry Requirements								
<b>MEDIA &amp; DESIGN</b>												
Common Media Programme ② ③ ④  At the end of the first semester, students will opt for one of the following Diploma courses:  <ul style="list-style-type: none"> <li>• Film, Sound &amp; Video ② ④</li> <li>• Mass Communication</li> <li>• Media Post-Production ② ③ ④</li> </ul> (Note: Students opting to be streamed into the Diploma in Mass Communication must obtain grade 1 to 4 for O-level English Language)	N14	ELR2B2-A	7 - 12	<table border="1"> <thead> <tr> <th>Subject</th> <th>Grade</th> </tr> </thead> <tbody> <tr> <td>a) English Language</td> <td>1-6</td> </tr> <tr> <td>b) Mathematics (Elementary/Additional)</td> <td>1-7</td> </tr> <tr> <td>c) Any one of the 1<sup>st</sup> group of Relevant Subjects for the ELR2B2-A Aggregate Type</td> <td>1-6</td> </tr> </tbody> </table>	Subject	Grade	a) English Language	1-6	b) Mathematics (Elementary/Additional)	1-7	c) Any one of the 1 <sup>st</sup> group of Relevant Subjects for the ELR2B2-A Aggregate Type	1-6
Subject	Grade											
a) English Language	1-6											
b) Mathematics (Elementary/Additional)	1-7											
c) Any one of the 1 <sup>st</sup> group of Relevant Subjects for the ELR2B2-A Aggregate Type	1-6											
Mass Communication	N67	ELR2B2-A	3 to 8	<table border="1"> <thead> <tr> <th>Subject</th> <th>Grade</th> </tr> </thead> <tbody> <tr> <td>a) English Language</td> <td>1-4</td> </tr> <tr> <td>b) Mathematics (Elementary/Additional)</td> <td>1-7</td> </tr> <tr> <td>c) Any one of the 1<sup>st</sup> group of Relevant Subjects for the ELR2B2-A Aggregate Type</td> <td>1-6</td> </tr> </tbody> </table>	Subject	Grade	a) English Language	1-4	b) Mathematics (Elementary/Additional)	1-7	c) Any one of the 1 <sup>st</sup> group of Relevant Subjects for the ELR2B2-A Aggregate Type	1-6
Subject	Grade											
a) English Language	1-4											
b) Mathematics (Elementary/Additional)	1-7											
c) Any one of the 1 <sup>st</sup> group of Relevant Subjects for the ELR2B2-A Aggregate Type	1-6											



# e.g. Republic Polytechnic (2023)

ENGINEERING					
				<u>Subject</u>	<u>Grade</u>
Aerospace Engineering ① ③⑤⑧	R40	ELR2B2-C	12 to 26	a) English Language b) Mathematics (Elementary/Additional) c) Any one of the following subjects:	1-7 1-6 1-6
Common Engineering Programme ⑧  The first year semester 1 modules are common to all students and they will opt for and stream to one of the following 8 Diplomas at the end of semester 1:  <ul style="list-style-type: none"> <li>• Aerospace Engineering</li> <li>• Aviation Management</li> <li>• Electrical &amp; Electronic Engineering</li> <li>• Engineering Design with Business</li> <li>• Engineering Systems &amp; Management</li> <li>• Industrial &amp; Operations Management</li> <li>• Supply Chain Management</li> <li>• Sustainable Built Environment</li> </ul>	R42	ELR2B2-C	13 to 26	<ul style="list-style-type: none"> <li>• Biology</li> <li>• Biotechnology</li> <li>• Chemistry</li> <li>• Computing / Computer Studies</li> <li>• Design &amp; Technology</li> <li>• Electronics / Fundamentals of Electronics</li> <li>• Physics</li> <li>• Science (Chemistry, Biology)</li> <li>• Science (Physics, Biology)</li> <li>• Science (Physics, Chemistry)</li> </ul>	

# DSA-JC and Polytechnic EAE

## DSA-JC:

Applications open in **May**  
Check individual JC  
websites for more info

## Polytechnic EAE:

Applications open in **end-June**  
Go to  
<https://eae.polytechnic.edu.sg>

Use **SchoolFinder** at  
[www.moe.gov.sg/schoolfinder](http://www.moe.gov.sg/schoolfinder)  
to explore junior colleges and  
Millennia Institute.



Use **CourseFinder** at  
[www.moe.gov.sg/coursefinder](http://www.moe.gov.sg/coursefinder)  
to explore courses in polytechnics  
and ITE.



# Clare from 4 Clare



## Subject

## Score

English

**B3**

Mathematics

**B3**

Additional Mathematics

**C6**

Chemistry

**B4**

Biology

**C5**

SS/Literature

**B3**

Geography

**B4**

Mother Tongue

**B4**

**JC X**

**Poly ✓**

**MI ✓**

**NAFA/LASALLE ✓**

L1: B3 (EL)

R1: B3 (Math)

R2: B3 (SS/Lit)

B1: B4 (Chem)

B2: B4 (Geog)

B3: B4 (MTL)

**L1R5 = 3+3+3+4+4+4 = 21**

L1: B3 (EL)

R1: B3 (course-dependent)

R2: B3 (course-dependent)

B1: B4 (Chem)

B2: B4 (MTL)

**L1R2B2 = 3+3+3+4+4 = 17**



# Helena from 4 Helena



Subject	Score
English	A1
Mathematics	A2
Principles of Accounts	B4
Science(Chem,Phy)	A1
SS/History	B3
Literature	A2
Mother Tongue	D7

JC ✓ Poly ✓  
MI ✓ NAFA/LASALLE ✓

L1: A1 (EL)  
R1: A1 (Sc(Chem,Phy))  
R2: A2 (Lit)  
B1: A2 (Math)  
B2: A2 (MTL)  
B3: B3 (SS/Hist)

$$\mathbf{L1R5 = 1+1+2+2+2+3 = \underline{11}}$$

L1: A1 (EL)  
R1: A1 (course-dependent)  
R2: A2 (course-dependent)  
B1: A2 (Lit)  
B2: A2 (MTL)

$$\mathbf{L1R2B2 = 1+2+2+2+2 = \underline{8}}$$





# Multiple Pathways (4N)

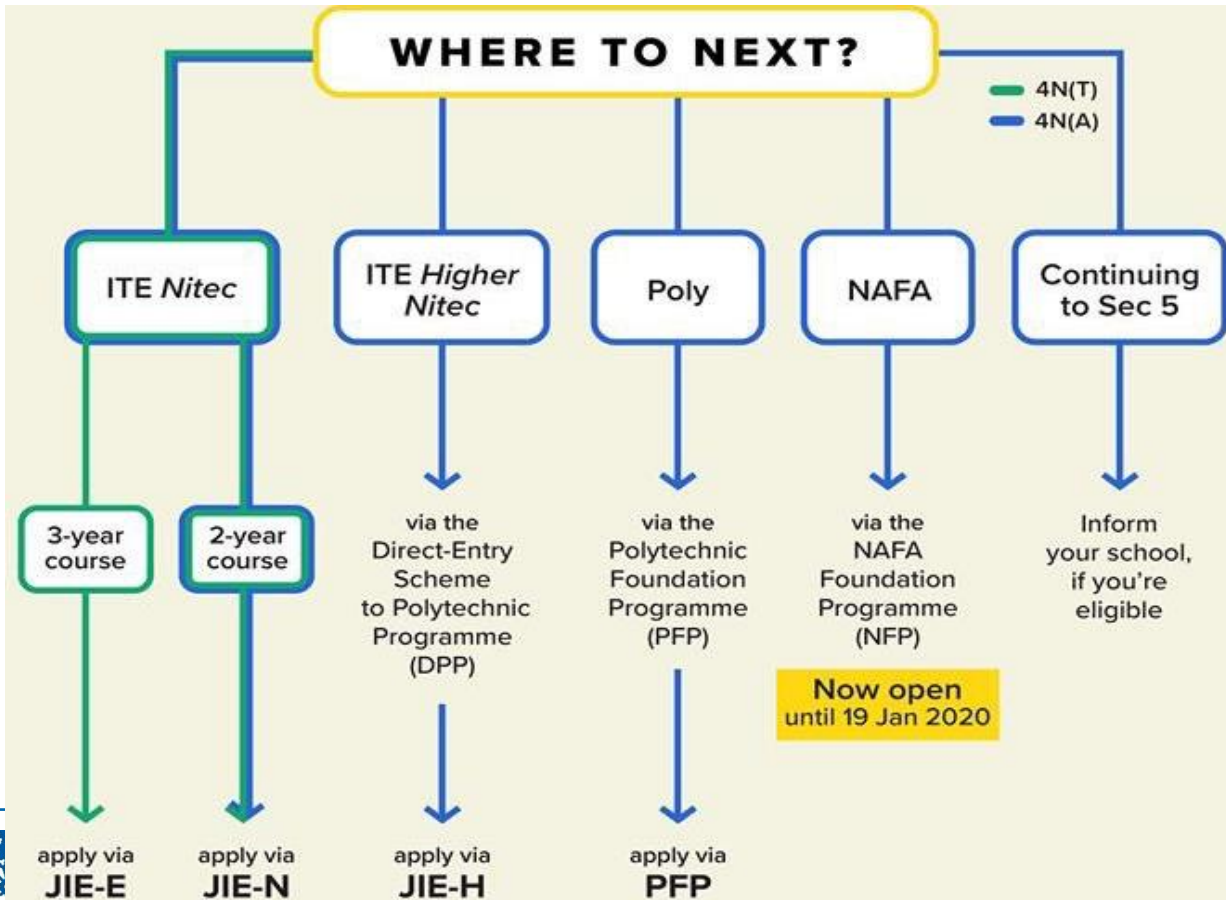

# Multiple Pathways (4NA)

## **Polytechnic Foundation Programme (PFP):**

EMB3 aggregate score of  
12 points or less  
Apply in Jan 2025

## **Direct-Entry-to-Polytechnic Programme (DPP):**

EMB3 aggregate score of  
19 points or less  
Apply in Dec 2024/Jan2025

## **Secondary 5:**

EMB3 aggregate score of  
19 points or less AND at  
least Grade 5 for subjects

## **NAFA Foundation Programme:**

EMB3 aggregate score of  
15 points or less  
Apply in Dec 2024



# Multiple Pathways (4NA&4NT)

## Institute of Technical Education (ITE):

Depends on Course (*scan QR code for ITE course booklet*)

ITE Early Admissions Exercise: apply in May  
Joint Intake Exercise: apply in Dec 2024



- 2-year Nitec course
- OR
- 3-year Nitec course  
(enhanced foundation programme)

- 3-year Higher Nitec course
- OR
- 4-year Higher Nitec course  
(enhanced foundation programme)



# ITE EAE

## ITE EAE:

Applications open in **end-May**  
Interviews take place **June-July**  
Offer and Acceptance in **Aug**



# E.g. Ngee Ann Polytechnic (PFP)

Poly	Course Code	Course Name	Course Group	Course Category	Net ELMAB3 Range for PFP2024
NP	N11	Psychology & Community Development (formerly known as Community Development)	2	Humanities	5 to 9
NP	N12	Design	1	Media & Design	4 to 9
NP	N13	Media Post-Production	2	Media & Design	4 to 10
NP	N14	Common Media Programme	2	Media & Design	5 to 7
NP	N15	Common Science Programme	1	Applied Sciences	3 to 4
NP	N40	Hotel & Leisure Facilities Management	1	Built Environment	5 to 9
NP	N41	Mechanical Engineering	1	Engineering	4 to 10
NP	N42	Offshore & Sustainable Engineering (formerly known as Marine & Offshore Technology)	1	Maritime Studies	5 to 7
NP	N43	Electrical Engineering	1	Engineering	5 to 10
NP	N44	Electronic & Computer Engineering	1	Engineering	3 to 10
NP	N45	Business Studies	2	Business & Management	3 to 8
NP	N48	Real Estate Business	1	Business & Management	5 to 8
NP	N50	Mechatronics & Robotics	1	Engineering	5 to 10
NP	N51	Accountancy	2	Business & Management	3 to 7
NP	N53	Banking & Finance	2	Business & Management	3 to 4

**PFP Website:**



Please note that these scores were for 2024, and cut-off points may change year-on-year.



# 2-Year Higher Nitec Courses (DPP)

S/N	2-Year Higher Nitec Course	Course Code	College Code	2024 JIE 'H' Aggregate Score* Based on ELMAB3	Entry Requirements
1	Accounting	FPACC	CC-AM CE-SM CW-CK	8 10 10	A total of 19 points or less for English Language, Mathematics and 3 other subjects (ELMAB3) in the GCE 'N(A)' examinations  For the ELMAB3 aggregate score, you must get: <ul style="list-style-type: none"> <li>• Grade 1-3 in English Language</li> <li>• Grade 1-4 in Mathematics</li> <li>• Grade 1-5 in the 3 other subjects</li> </ul>
2	Business Administration	FPBNS	CC-AM CE-SM CW-CK	9 9 7	
3	Customer Experience (previously known as Service Management)	FPBSC	CW-CK	11	
4	Event Management	FPBSE	CC-AM	9	
5	Hospitality Operations^	FPHPO	CW-CK	11	
6	Logistics & Supply Chain Management	FPLIT	CE-SM	11	
7	Tourism	FPLTO	CW-CK	10	
8	Bio-chemical Technology	FPCHT	CE-SM	7	
9	Business Information Systems	FPBIS	CE-SM	10	
10	Civil & Structural Engineering Design	FPCSE	CE-SM	10	
11	Cyber & Network Security	FPNST	CC-AM CE-SM CW-CK	8 10 10	A total of 19 points or less for English Language, Mathematics and 3 other subjects (ELMAB3) in the GCE 'N(A)' examinations  For the ELMAB3 aggregate score, you must get: <ul style="list-style-type: none"> <li>• Grade 1-4 in English Language</li> <li>• Grade 1-4 in Mathematics</li> <li>• Grade 1-5 in the 3 other subjects</li> </ul>
12	Electronics Engineering#	FPECE	CC-AM CE-SM CW-CK	13 14 14	
13	Electrical Engineering#	FPELE	CE-SM CW-CK	14 14	
14	Immersive Applications & Game	FPIAG	CC-AM	9	
15	IT Applications Development	FPIAD	CC-AM CE-SM CW-CK	9 11 10	
16	IT Systems & Networks	FPISN	CC-AM CE-SM CW-CK	10 11 11	
17	Mechatronics Engineering#	FPMCE	CC-AM CW-CK	12 13	
18	Mechanical Engineering	FPMEC	CC-AM CE-SM CW-CK	11 14 14	

Please note that these scores were for 2024, and scores may change year-on-year.



# 3-Year Higher Nitec and 2-Year Nitec Courses

S/N	3-Year <i>Higher Nitec</i> Course	Course Code	College Code	2024 JIE 'N' ITE Aggregate Score* based on 4 Subjects	Entry Requirements
1	Nursing^ @	HF3NS	CE-SM	15	3 GCE 'N' Passes (Grade A-D or Grade 1-5) in English Language, Mathematics and one other subject <b>Or</b> 2 GCE 'O' Grades (Grade 1-8) in any two subjects
2	Electrical Engineering# <small>NEW</small>	HF3EE	CE-SM CW-CK	- -	3 GCE 'N' Passes (Grade A-D or Grade 1-5) in Mathematics and two other subjects <b>Or</b> 2 GCE 'O' Grades (Grade 1-8) in any two subjects
3	Accounting	HF3AC	CC-AM CE-SM CW-CK	5 6 6	3 GCE 'N' Passes (Grade A-D or Grade 1-5) in English Language and two other subjects <b>Or</b> 2 GCE 'O' Grades (Grade 1-8) in any two subjects
4	Business Administration	HF3BA	CC-AM CE-SM CW-CK	3 4 3	
5	Customer Experience <small>NEW</small>	HF3CX	CW-CK	-	
6	Event Management	HF3EV	CC-AM	5	
7	Hospitality Operations^ <small>NEW</small>	HF3HH	CW-CK	-	
8	Passenger Services	HF3PS	CC-AM CE-SM	5 9	
9	Pastry & Baking^ <small>NEW</small>	HF3PB	CW-CK	-	
10	Sport Management^	HF3SM	CC-AM CE-SM CW-CK	4 6 6	
11	Tourism	HF3TS	CW-CK	6	

Please note that these scores were for 2024, and scores may change year-on-year.



# Angela from 4 Angela (NA)



Subject	Score
English (SBB)	<b>B3</b>
Mathematics	<b>4</b>
Principles of Accounts	<b>3</b>
Science(Chem,Phy)	<b>4</b>
SS/Literature	<b>3</b>
Mother Tongue (SBB)	<b>C6</b>

**PFP X**      **DPP ✓**  
**Sec 5 ✓**    **ITE ✓**

O-Level	N(A)-Level
A1-B3	1
B4-C6	2
D7	3
E8	4
F9	5
-	6

EL: B3 = 1

MA: 4

B1: C6 = 2 (MTL)

B2: 3 (SS/Lit)

B3: 3 (POA)

**EMB3 = 1+4+2+3+3 = 13**





# Gemma from 4 Gemma (NT)



Subject	Score
English (SBB)	3
Mathematics	E
Elements of Business Studies	C
Science	D
Computer Applications	C
Mother Tongue	B

N(A)-Level	N(T)-Level
1-3	A
4	B
5	C
6	D
-	E

*Examples: meet min. entry requirements*

- **Higher Nitec in Accounting** ✓
- **Higher Nitec in AI Applications** ✓  
*(failed Math but passed Science)*
- **Higher Nitec in Security System Integration** ✓
- **Nitec in Business Studies** ✓
- **Nitec in Nursing** X *(failed Math)*
- **Nitec in Aerospace** X *(failed Math)*



# Q&A

How do I support my daughter mentally and physically as she prepares for her national exams?

- **Be a listening ear and encourage her to do her best.**
- **Have open conversations with her about her post-secondary plans, based on her strengths and interests.**
- **Work with her on a study plan, her academic and long-term educational/career goals, and how this may impact the selection of her choice of course.**



# Q&A

---

If my daughter goes to Polytechnic, can she still pursue careers such as dentistry?



# Nanyang Polytechnic Oral Health Therapy

JAE: ELR2B2 5 to 11 PFP: EMB3 3 to 4

## Career Prospects

As an oral health therapist, you can practise in areas such as:

- school dental service at the Health Promotion Board, in school dental clinics or at mobile dental clinics
- private dental practices or dental institutions
- oral health promotion
- clinical audit
- other dental-related industries (marketing, sales & training)

Our graduates are always in demand. Look forward to an exciting career as an oral health therapist in Singapore and abroad, and expect an attractive and competitive pay with opportunities for further career progression.

## Further Studies

You may opt to pursue the Bachelor of Oral Health in reputable overseas universities which are recognised by the Singapore Dental Council. These include:

Australia	Curtin University
	University of Sydney
	University of Queensland
	University of Adelaide
	University of Melbourne
	University of Newcastle
New Zealand	Auckland University of Technology
	University of Otago

Admission and credit exemptions are decided by the respective Universities.

Eligible graduates from 2022 onwards may apply to NUS Dentistry and Medicine. Admission is subjected to NUS entry requirements and highly competitive.



FOR SUBSCRIBERS

# Record number of polytechnic grads, 18 of them, admitted to NUS medicine this year



# Q&A

Are there bonus points for affiliation to  
JC/Polytechnic/ITE?

**Affiliated JC: Catholic Junior College (2 bonus points)**

**No affiliation for Polytechnics or ITE**

**CCA LEAPS:**

- **Excellent (2 bonus points) or**
- **Good (1 bonus point)**

**Higher Mother Tongue (2 bonus points)**



# Q&A

For children who may want to consider the IB pathway, is it better to consider A-levels rather than IB?

## **ACSI and SJI, or private institutions**

- **Some level of independence (coursework)**
- **Exams similar to A-levels but smaller weightage**
- **6 subjects: 3 higher level (HL) and 3 standard level (SL) + mandatory subject Theory of Knowledge (TOK) + Extended Essay (EE) + Creativity, Activity, Service (CAS)**



# Q&A

If my daughter takes Math, POA and combined science, does it mean that in JC, she can only take H1 Math, Chemistry and Physics?

**JC: 3 H2 + 1 H1 OR 4 H2 subjects + MTL + GP + PW**  
**Many JCs require students to offer A Math at O Levels in order to take H2 Mathematics, and some have criteria (e.g. min. B4 for A Math).**  
**Most JCs allow students to offer H2 Sciences, provided they score well for their Pure/Combined Science subject.**





# Catholic Junior College

## H2 Chem

- B3 for Chemistry, or
- B3 for Combined Science (with Chemistry)

Students who intend to offer H2 or H1 Chem are assumed to have knowledge and understanding of Chemistry at O-level, either as a single subject or as part of a Combined Science course.

## H1 Chem

- C5 for Chemistry, or
- B3 for Combined Science (with Chemistry)

## H2 Math

- B3 for Additional Mathematics

Students who intend to offer H2 Math are assumed to have knowledge of Additional Mathematics at O-level.



# Yishun Innova Junior College

## Subjects with assumed knowledge

Subjects with Assumed Knowledge	
<p><b>Assumed Knowledge</b> refers to the set of content knowledge that students are expected to have learnt in advance, as part of a corresponding subject at O-Level, which teachers will build upon as part of the A-Level syllabus.</p>	
Subjects	Assumed Knowledge
H2 Mathematics	Mathematics <u>and</u> Some of the content from the Additional Mathematics syllabus
H1 and H2 Biology	Pure Biology <u>or</u> Science (Biology/Chemistry) <u>or</u> Science (Biology/Physics)
H1 and H2 Chemistry	Pure Chemistry <u>or</u> Science (Chemistry/Physics) <u>or</u> Science (Chemistry/Biology)
H1 and H2 Physics	Pure Physics <u>or</u> Science (Physics/Chemistry) <u>or</u> Science Physics/Biology)

